

A/17580/60/95

Planning Permit No. **APPROVED**

SUBJECT TO THE CONDITIONS IN THIS OFFICE LETTER.

No. A.1/1942/95

FOR MEMBER SECRETARY
MADRAS METROPOLITAN
DEVELOPMENT AUTHORITY
MADRAS - 600 005.

ELEVATION OF TILED SHED
43'-0" AK

STUDY ROOM 10'-0" x 11'-6" D
STORE ROOM 10'-0" x 11'-6" D
LUMBER ROOM 9'-3" x 11'-6"

PLAN OF EXG. TILED SHED

EXG. TILED ROOF

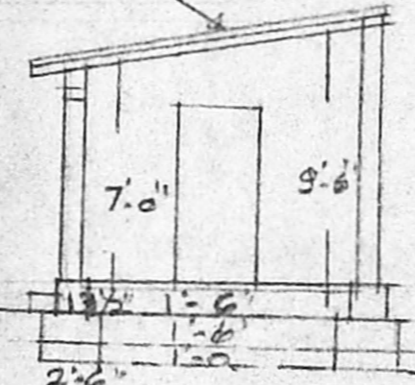

SECTION ON CD

ELEVATION

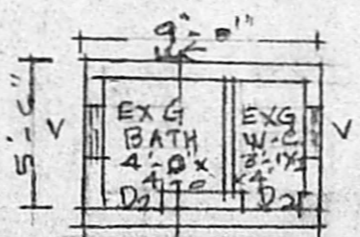

PLAN OF EXG. BATH 4'x4'

SECTION ON AB

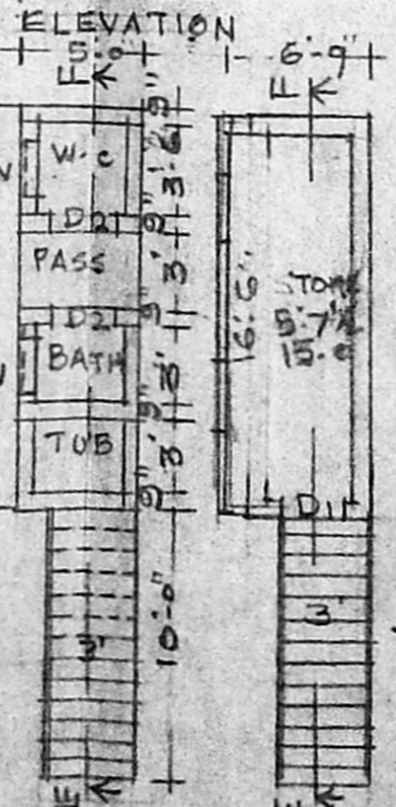

ELEVATION

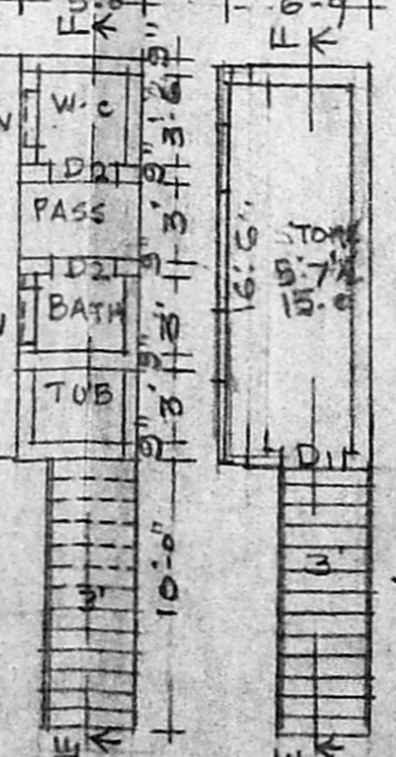

SECTION ON EF

S. SHILRAJ, D.C.E.
LICENCED SURVEYOR
ALANDUR MUNICIPALITY,
NO. 9 VENKATESA NAGAR,
PUZHIVAKKAM,
MADRAS 600 091.

EXISTING & PROPOSED GROUND FLOOR PLAN

GROUND FLOOR PLAN FIRST FLOOR PLAN

SITEPLAN
Scale: 24 FT to 1 INCH

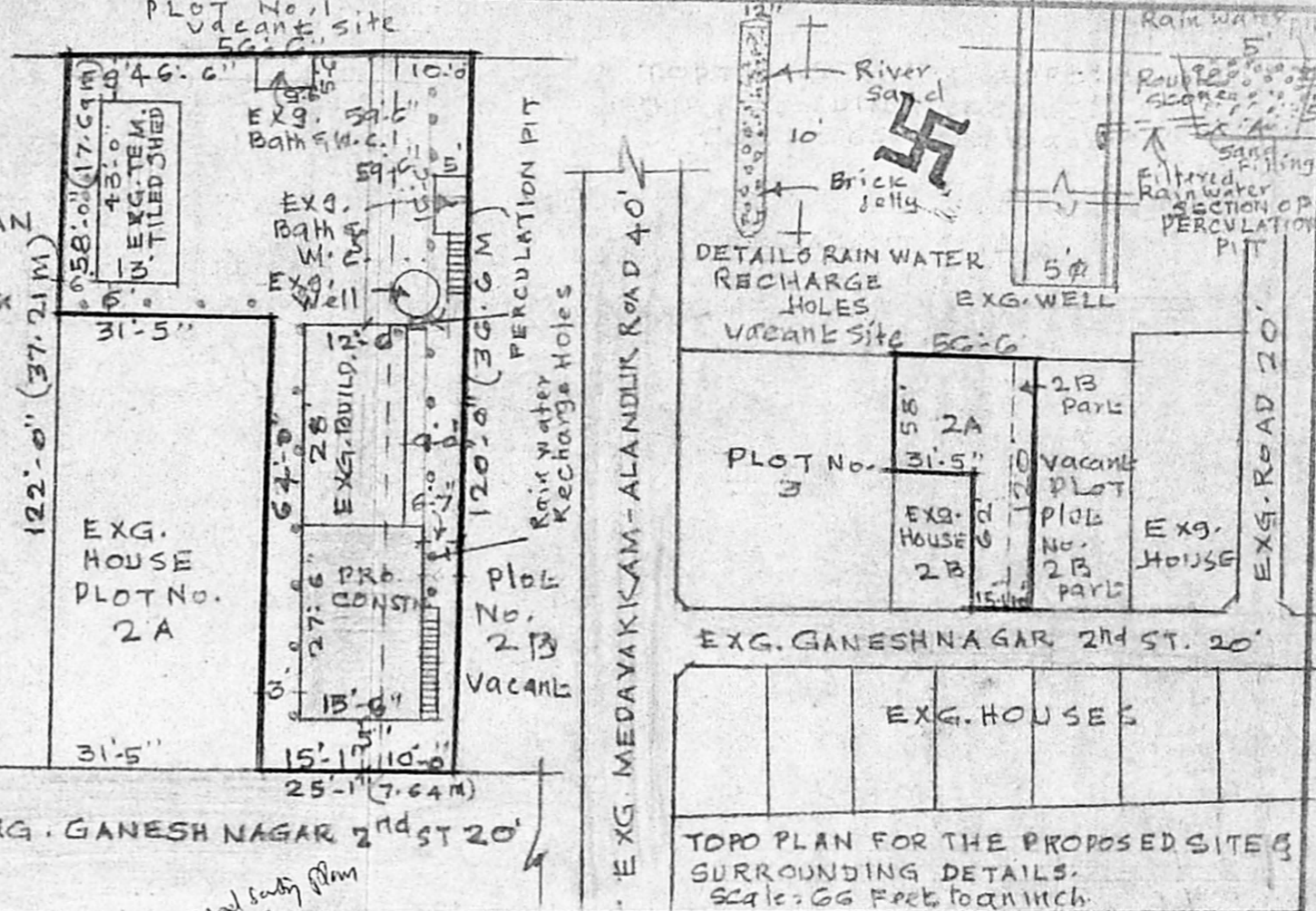

DETAILS RAIN WATER RECHARGE HOLES

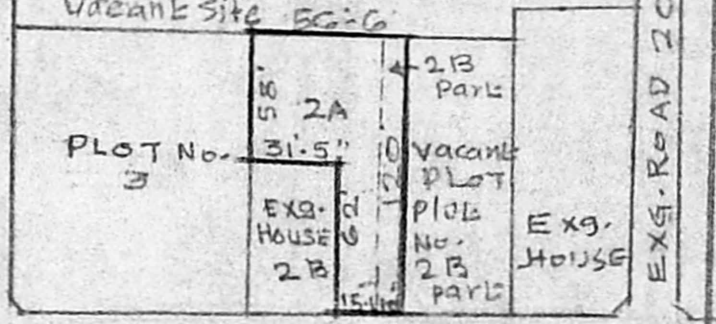

TOPO PLAN FOR THE PROPOSED SITE & SURROUNDING DETAILS. Scale: 66 Feet to an inch.

plan showing the existing building as constructed and to be regularised and also the proposed Addition and Alteration to the Exg. Building in No. 2 plot Nos 2A, 2B, at Ganesh Nagar 2nd St, bearing S.No. 254/2 of Keela Kattalai village Saldapet tk, chingleput M.R. Dist. in Pallavaram Municipal Limit. Scale: 1:100

AREA OF PRO- ADDITIONAL CONSTRUCTION: 427 SQ. FT
AREA OF EXG. TILED BUILDING: 952 SQ. FT
AREA OF EXG. TERRACED BUILDING GR. FLOOR: 83 SQ. FT
AREA OF EXG. TERRACED BUILDING IN FIRST FLOOR: 83 SQ. FT
AREA OF THE PLOT: 4850 SQ. FT (45.06 SQ. M)
JOINERIES: G.I.D. GRILL DOOR 3'-6" x 6'-6"
D. DOOR PANNELLED 3'-6" x 6'-6" D1 3'-0" x 6'-6"
D 2 2'-6" x 6'-6" W. WINDOW PANNELLED 4'-6" x 4'-6"
WI 3'-0" x 4'-6" V. VENTILATORS 2'-6" x 1'-6"
SPECIFICATION
FOUNDATION: 1 1/2" stone jolly cor 1:4:8
Basement & Super-structure: B.W 1:2
ROOF: R.C.C. Roof slab 4 1/2" TH 1:2:4 Mangalore tiled
PRO. CONSTRUCTION PRO. SITE
EXG. BUILDING EXG. ROAD

FLOOR SPACE INDEX
ONLY GR. FLOOR
AREA OF THE PLOT 4850 SQ. FT.
AREA OF PRO. ADDITNL. CONSTN: 427 SQ. FT
AREA OF EXG. TILED BUILDING: 952 SQ. FT
AREA OF EXG. TERRACED BUILDING: 83 SQ. FT
1462 SQ. FT
Built up Area 34.14% OWNER